Applicable to:

- EcoFlow STREAM Microinverter

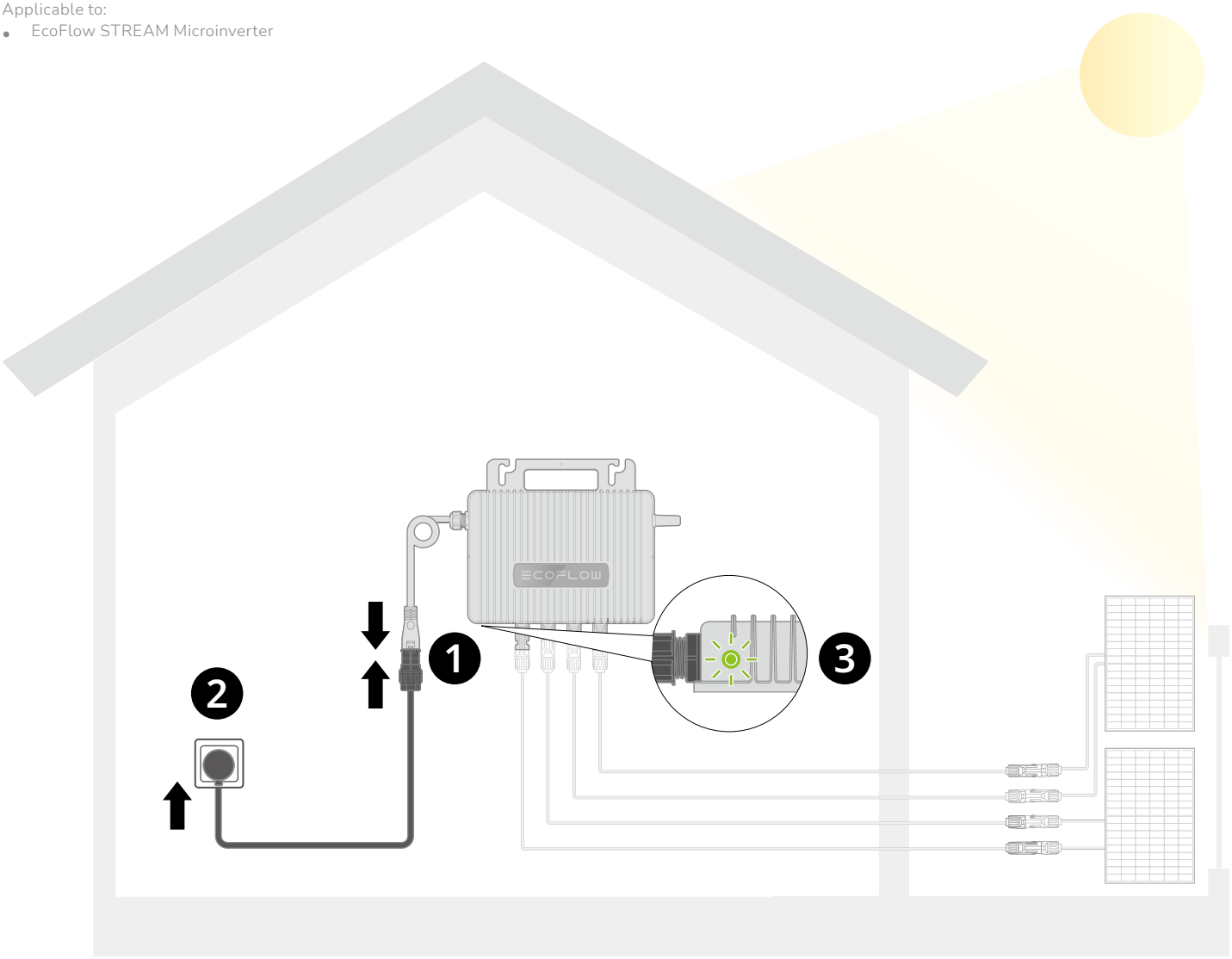

4 Check the device status in the EcoFlow app to ensure that the connection is correct and secure.



To reconnect the AC connector, press down the clip with a slotted screwdriver and pull the connectors apart.

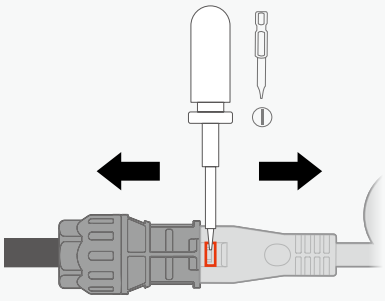

© 2025 EcoFlow Inc. All rights reserved.